R+5

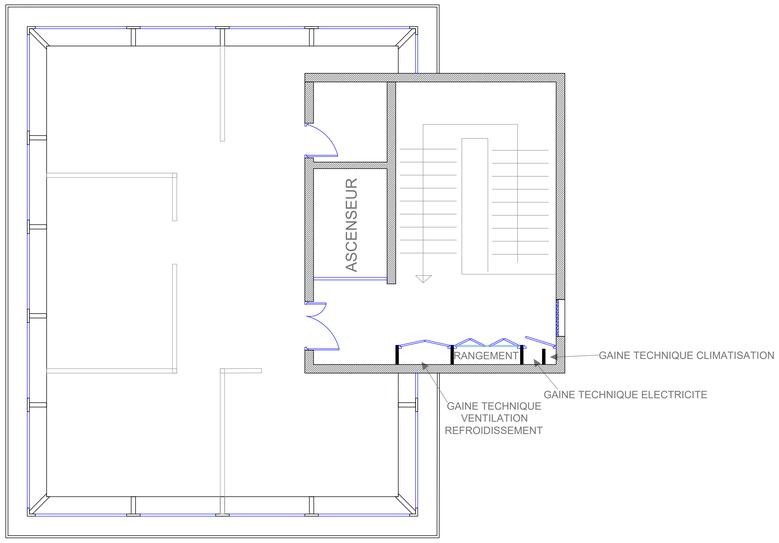

R+4

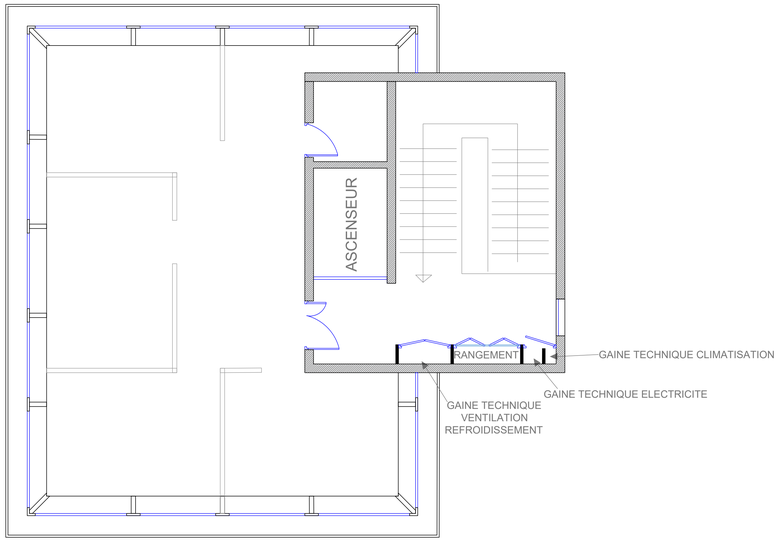

R+7

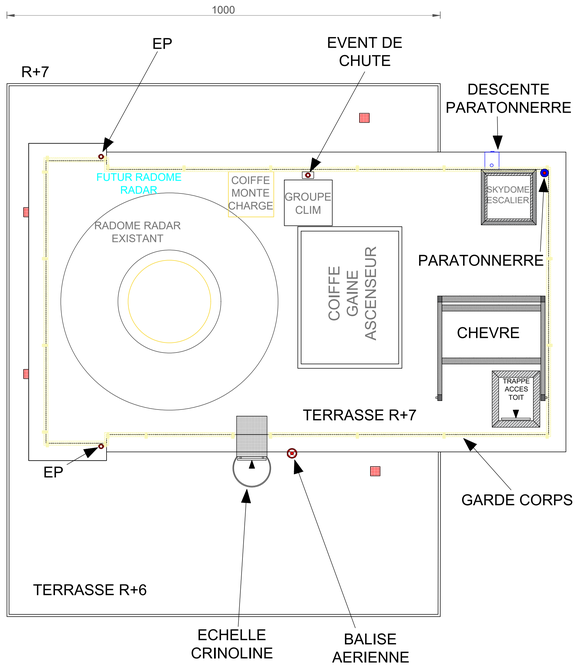

R+6

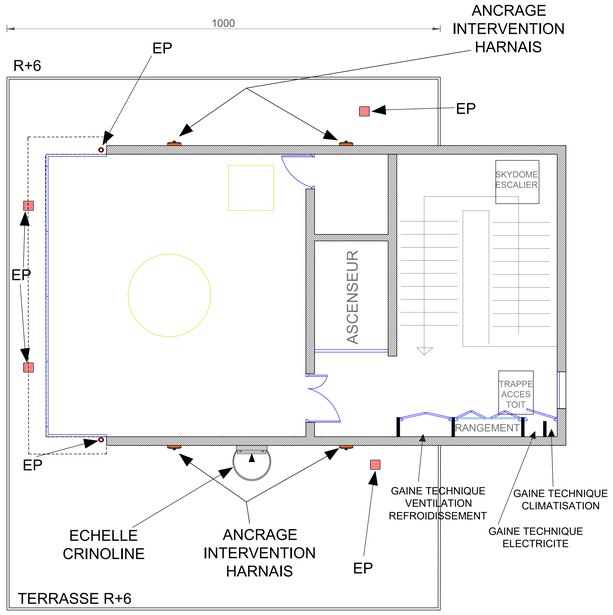

PROJET:
RENOVATION DES COURANTS FORTS
DES COURANTS FAIBLES
ET D'UNE PARTIE DU BATI

ADRESSE:
METEO FRANCE-DIRECTION GENERALE
42 Avenue Gaspard Coriolis
31057 TOULOUSE

MOA:
METEO FRANCE-DIRECTION GENERALE
73 Avenue de Paris
94165 SAINT MANDE CEDEX

MOE:
MOEBIDIS
46 Avenue de Toulouse
31270 CUGNAUX

PLAN EDL	ECH: 1/50	DOSSIER: 22/01/2025	
	N° PLAN: EDL001	PHASE: DCE	
BATIMENT: RADAR	FOLIO: 1/3	DATE:	
NIVEAU: R+6	FORMAT: AO	AUTEUR:	

BUREAU D'ETUDES
ENERGIES CONSEIL
THERMIQUE-FLUIDES-ELECTRICITE LA PRIMAUBE
22 Rue du Ségala
12450 LA PRIMAUBE
09-61-40-64-22
contact@energies-conseil.com

IND	MODIFICATION	PAR	DATE